

# San Vicente

Section 001/002 J

SAN VICENTE ELEM.  
018 J 01  
28,523 SQ.M.

TR. 22513

H-507

TR. 20473  
H-506-1

MOBIL  
GAS STATION

H-508  
(VICENTE S. GUERRERO)

5,127 SQ.M.

TR. 20472  
H-506-REM  
(HWA & HWA)

KATUPAT DRIVE

ANAGUAN LN

ATKIYA DR

LUPOK WAY

001 J

002 J

NEUHEIM PL

ROUNDHOUSE  
01 J 05

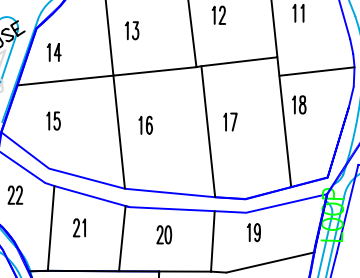

SAN VICENTE

H-495

CATHOLIC MISSION  
01 J 26

TUTURAM DR

EA. 697

TR. 22570

TR. 22568

TR. 22587

PART OF LOT 22 & 38

CAO LN